

LOCUS
SCALE 1"=2000'

REFERENCE PLANS:

1. "LOT LINE REVISION PLAN - TAX MAP PARCELS D-25 & D-26 - PREPARED FOR - ANDREW C. & LINDA R. RUOFF - MASON, NEW HAMPSHIRE", SCALE 1"=100', DATED MARCH 23, 2001 AND LAST REVISED 4/10/01 BY THIS OFFICE. (HCRD #11042).
2. "SUBDIVISION AND EASEMENT - PLAN OF LAND - H.E. FLETCHER CO. LIQUIDATING TRUST - & MASON CONSERVATION COMMISSION - MASON, NEW HAMPSHIRE", SCALE 1"=200', DATED MAY 17, 1991 BY T.F. MORAN INC. (HCRD #25534).
3. "MINOR SUBDIVISION - PLAN OF LAND - JOHN & DEIRDRE ROHMER - MASON, NEW HAMPSHIRE", SCALE 1"=50', DATED MARCH 17, 1988 AND LAST REVISED 5/4/88 BY THOMAS F. MORAN INC. (HCRD #22109).
4. "PROPOSED SUBDIVISION - FOR - A&K REALTY TRUST - GILMAN HILL AND OLD COUNTY ROADS - MASON, HILLSBOROUGH COUNTY, N.H.", SCALE 1"=100', DATED JANUARY 1988, AND LAST REVISED MARCH 4, 1988 BY RON NATOLI (HCRD #21926).
5. "SUBDIVISION OF - E.K. FLETCHER LAND - RUSSELL ROAD AND STARCH MILL ROAD - MASON, N.H.", SCALE 1"=60', DATED SEPTEMBER 19, 1987 AND LAST REVISED 8/25/88 BY D.W. SMITH (HCRD #22708).
6. "PROPOSED SUBDIVISION - FOR - A&T FOREST PRODUCTS INCORPORATED - GILMAN HILL ROAD - MASON, HILLSBOROUGH COUNTY, N.H.", SCALE 1"=100', DATED MARCH 25, 1986 BY NATOLI ASSOCIATES (HCRD #18347).
7. "PLAN OF SUBDIVISION - EUGENE & SUSAN M. O'BRIAN LAND - STARCH MILL ROAD & OLD COUNTY ROAD, MASON, N.H.", SCALE 1"=50', DATED OCTOBER 2, 1985 AND LAST REVISED 12/13/85 BY DAVID M. O'HARA & ASSOCIATES (HCRD #21404).
8. "SUBDIVISION AND CONSOLIDATION - PLAN OF LAND - LOVEJOY GRANITE COMPANY - MASON, N.H.", SCALE 1"=200', DATED JUNE 5, 1985 AND LAST REVISED 7/25/85 BY THOMAS F. MORAN INC. (HCRD #18087).
9. "SUBDIVISION PLAN - MICHAEL & DORIS DUPUIS - MASON, N.H.", SCALE 1"=100', DATED APRIL 11, 1979 BY KELLER & MILLS, INC. (HCRD #12476).
10. "THE MANNING AND GILMAN LOTS - MASON, N.H. - SURVEYED FOR ANNA L. KIVIMAKI, OWNER (REF H.C.R. 2309-056)", SCALE 1"=200', DATED JULY 1976 BY KEAR-WOOD, INC.
11. "LAND OF - ANNA L. KIVIMAKI - IN - MASON, N.H.", SCALE 1"=200', DATED AUGUST 1975 AND LAST REVISED 4/77 BY KEAR-WOOD, INC. (HCRD #11658).
12. "PROPOSED LAND TAKING BY - PUBLIC SERVICE OF N.H. - OF MASON, N.H. - LAND BELONGING TO - LOVEJOY GRANITE CO.", SCALE 1"=300', DATED 11/18/70 BY STAN PIEROS (DRAWING #2615).
13. "SUBDIVISION PLAN - JEREMIAH P. MEAD - MASON, N.H.", SCALE 1"=100', DATED JANUARY 30, 1970 BY THOMAS F. MORAN (DRAWING #R-851).
14. "LAND IN MASON NH OWNED BY JOHN A. KIVIMAKI - CONTAINING 28.1 ACRES", SCALE 1"=100', DATED DECEMBER 23, 1939 BY ARTHUR E. GLOW.
15. "PLAN - OF - ARTHUR F. BLANCHARD'S LAND - KNOWN AS THE - SPAULDING AND GARLTON LOTS - IN THE MILE SLIP - BROOKLINE AND MILFORD - N.H.", SCALE 1"=300', DATED 1928 BY C. R. RUSSELL.
16. "SUBDIVISION PLAN - TAX MAP PARCEL D-10 - PREPARED FOR THE ESTATE OF - CHARLES W. FIFIELD III - & THE MASON - CONSERVATION COMMISSION - MASON - NEW HAMPSHIRE", SCALE 1"=100', DATED JULY 9, 2004 AND LAST REVISED 9/1/04 BY THIS OFFICE (HCRD 33497).

REV.	DATE	DESCRIPTION	C/O	DR	CHK
1	5/19/08	REV NOTES & CERT. AND STONE FORD LABEL	MCC	MDP	RAH
2	3/24/08	ADD LABELS LOT D-39	MCC	MDP	RAH
3	12/25/07	UPDATE (COTTAGE LOTS) & MILL NOTES	MCC	MDP	RAH
4	12/15/06	UPDATE NOTE #1	MCC	MDP	RAH
5	11/17/06	(COTTAGE LOT) REVISIONS PER LCHP	MCC	MDP	RAH
6	9/19/06	REVISIONS PER LCHP	MCC	MDP	RAH
7	7/24/06	REVISIONS PER LCHP	MCC	MDP	RAH
8	6/19/06	REVISIONS PER LCHP	MCC	MDP	RAH
9	10/21/04	ADD MONUMENTS SET/REMOVE TRAILS	MCC	MDP	RAH
10	9/12/04	REV LOT D-39 & PARCEL-B	SWRCP	MDP	RAH
11	7/28/04	ADD LOT D-39 & REVISE HATCH	SWRCP	MDP	RAH

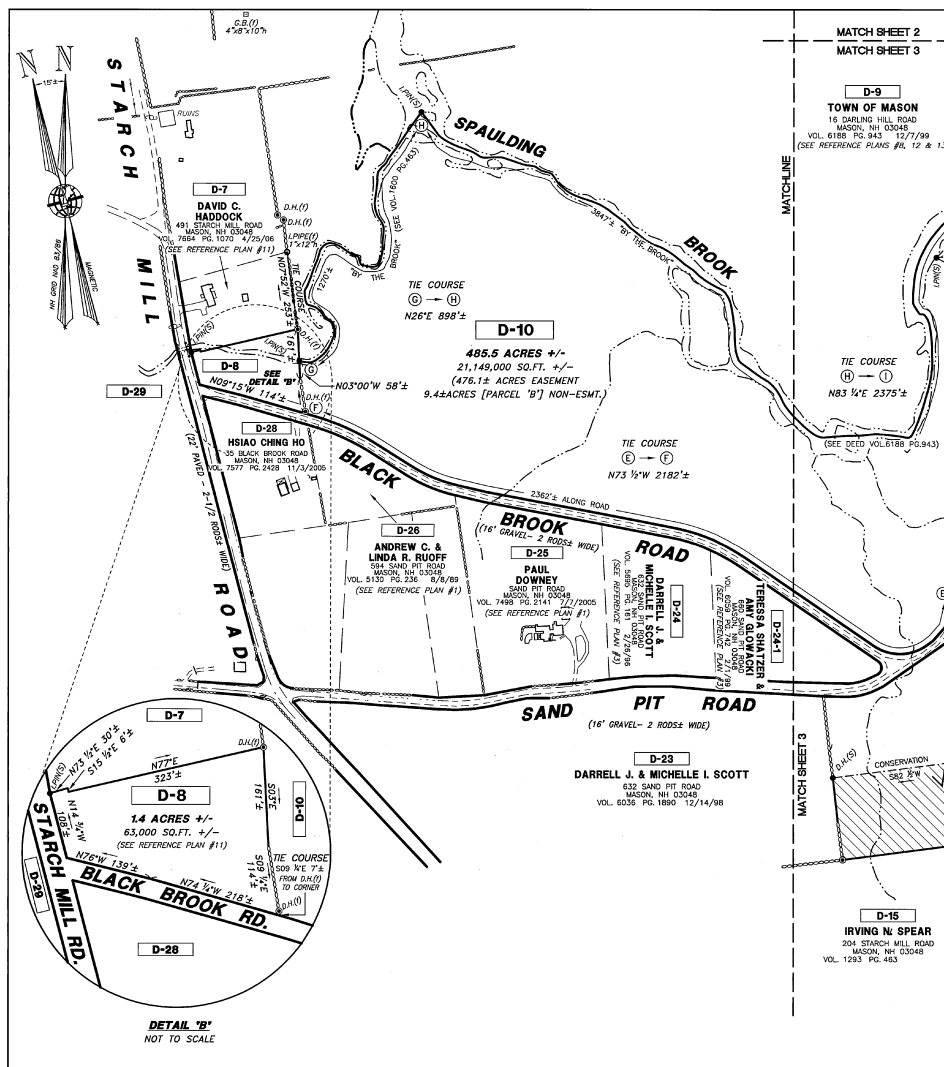
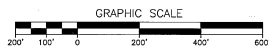

LEGEND:

- RIGHT-OF-WAY LINE
- BOUNDARY LINE
- ABUTTING LOT LINE
- BUILDING SETBACK LINE
- PROPOSED EASEMENT LINE
- EDGE OF PAVED ROAD
- EDGE OF GRAVEL ROAD
- 10' CONTOUR INTERVAL
- 2' CONTOUR INTERVAL
- STONE WALL
- WIRE FENCE
- EXISTING BUILDING
- IRON PIPE FOUND
- IRON PIN FOUND
- DRILL HOLE FOUND
- GRANITE FOUND FOUND
- DRILL HOLE SET
- IRON PIN TO BE SET OR DRILL HOLE TO BE SET
- UTILITY POLE AND GUT WIRE
- WELL
- AREA EXCLUDED FROM CONSERVATION EASEMENT
- ACCESS EASEMENT

NOTES:

1. THE (UNDIVIDED ONE-HALF INTEREST) OWNERS OF RECORD FOR TAX MAP PARCELS D-8, D-10, D-37, D-38 & D-39 ARE CHARLES C. FIFIELD & CRAIG W. FIFIELD TRUSTEES OF THE FAMILY TRUST CREATED UNDER THE CHARLES W. FIFIELD, III REVOCABLE TRUST DATED OCTOBER 13, 1995. 54 KIRKLAND DRIVE, STOW, MA 01775. DEED REFERENCES TO THE PARCELS ARE VOL. 7629 PG. 1669 DATED FEBRUARY 6, 2006, & VOL. 5672 PG.62 DATED OCTOBER 13, 1995 IN THE HCRD.
2. THE (UNDIVIDED ONE-HALF INTEREST) OWNER OF RECORD FOR TAX MAP PARCELS D-8, D-10, D-37, D-38 & D-39 IS ANNE C. FIFIELD, TRUSTEE OF THE ANNE C. FIFIELD REVOCABLE TRUST DATED OCTOBER 18, 1995. 388 BLACK BROOK ROAD, MASON, NH. DEED REFERENCE TO PARCELS IS VOL. 5672 PG. 60 DATED OCTOBER 18, 1995 IN THE HCRD.
3. THE PURPOSE OF THIS PLAN IS TO DEFINE THE BOUNDARY FOR TAX MAP PARCELS D-8, D-10, D-37, D-38 & D-39 AND A CONSERVATION EASEMENT ON SAID PARCELS BY A COMPASS AND TAPE SURVEY AND PARTIAL PRECISE SURVEY PERFORMED BY THIS OFFICE IN 2003 & 2004.
4. TOTAL AREA OF PARCELS D-8, D-10, D-37, D-38 & D-39 IS 549.4± ACRES (527.9± ACRES CONSERVATION EASEMENT & 21.5± ACRES NON-CONSERVATION EASEMENT).
5. HORIZONTAL ORIENTATION IS BASED ON NH GRID NAD83/86. VERTICAL DATUM IS BASED ON NAVD89 THROUGH GPS OBSERVATIONS.
6. D-8 DENOTES TAX MAP & PARCEL NUMBER.

CERTIFICATION:

"I CERTIFY THAT THIS SURVEY PLAN IS NOT A SUBDIVISION PURSUANT TO THIS TITLE AND THAT THE LINES OF STREETS AND WAYS SHOWN ARE THOSE OF PUBLIC OR PRIVATE STREETS OR WAYS ALREADY ESTABLISHED AND THAT NO NEW WAYS ARE SHOWN (RSA 676:18, III & 672:14)."

DATE: 5-29-00



BOUNDARY AND EASEMENT PLAN TAX MAP PARCELS D-8, D-10, D-37, D-38 & D-39 PREPARED FOR

**ANNE C. FIFIELD REVOCABLE TRUST,
THE FAMILY TRUST CREATED UNDER
THE CHARLES W. FIFIELD, III
REVOCABLE TRUST & THE
MASON CONSERVATION COMMISSION
MASON, NEW HAMPSHIRE**

SCALE: 1" = 200'

JUNE 10, 2004



OFFICE: 301 WASHINGTON ROAD, AMHERST, NEW HAMPSHIRE 03303
MAILING ADDRESS: PO BOX 118, MILFORD, NEW HAMPSHIRE 03055-0118
TEL 603-673-1441 FAX 603-673-1584 MERIDIAN@MERIDIANLANDSERVICES.COM

ENGINEERS - LAND SURVEYORS - SCIENTISTS - LAND PLANNERS

FILE: 4592B00K.dwg PROJECT NO. 4592.00 SHEET NO. 1 OF 3

Doc # 8208038 Jun 13, 2006 3:30 PM
Plan 38002 1 of 3 DWG 167
Registration of Deeds, Hillsborough County
NH, 10/10/2006

36032 DWR 167 1 of 3

LEGEND

- RIGHT-OF-WAY LINE
- BOUNDARY LINE
- ABUTTING LOT LINE
- EDGE OF WETLANDS
- BUILDING SETBACK LINE
- PROPOSED EASEMENT LINE
- EDGE OF PAVED ROAD
- EDGE OF GRAVEL ROAD
- 10' CONTOUR INTERVAL
- 2' CONTOUR INTERVAL
- STONE WALL
- WIRE FENCE
- EXISTING BUILDING
- IRON PIPE FOUND
- IRON PIN FOUND
- D.H. FND.
- G.B. FND.
- D.H. SET
- IRON PIN TO BE SET OR DRILL HOLE TO BE SET
- UTILITY POLE AND CUT WIRE
- WELL
- AREA EXCLUDED FROM CONSERVATION EASEMENT
- ACCESS EASEMENT

CERTIFICATION

"I CERTIFY THAT THIS SURVEY PLAT IS NOT A SUBDIVISION PURSUANT TO THIS TITLE AND THAT THE LINES OF STREETS AND WAYS SHOWN ARE THOSE OF PUBLIC OR PRIVATE STREETS OR WAYS ALREADY ESTABLISHED AND THAT NO NEW WAYS ARE SHOWN (RSA 676:18,II & 672:14)."

DATE: 5-29-06

NOTE

SEE SHEET 1 OF 3 FOR NOTES & REFERENCE PLANS.

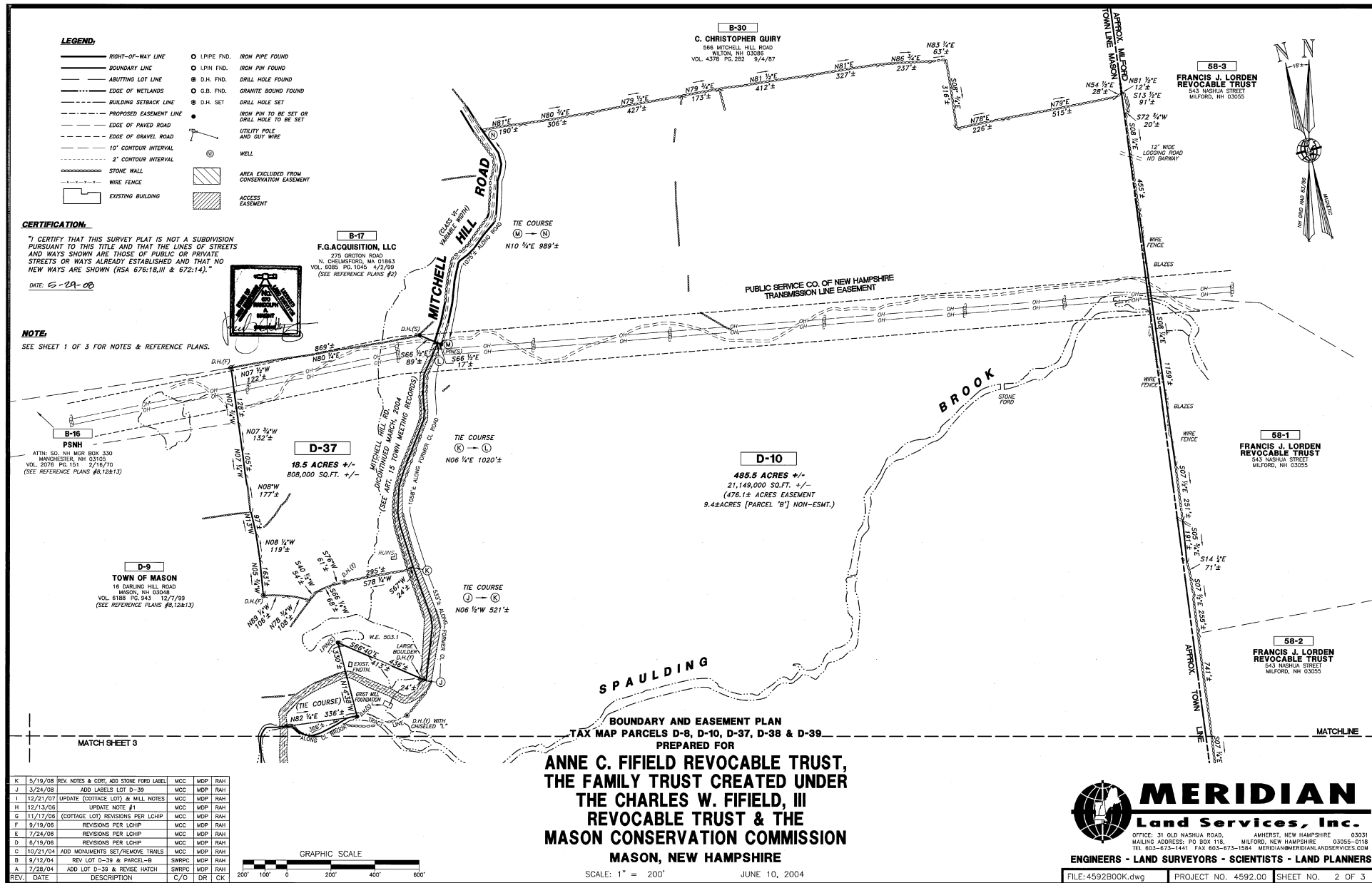

K	5/19/08	REV. NOTES & CORRE. ADD STONE FORD LABEL	MCC	MDP	RAH
J	3/24/08	ADD LABELS LOT D-39	MCC	MDP	RAH
I	12/21/07	UPDATE (COTTAGE LOT) & MILL NOTES	MCC	MDP	RAH
H	12/13/06	UPDATE NOTE #1	MCC	MDP	RAH
G	11/17/06	(COTTAGE LOT) REVISIONS PER LCHP	MCC	MDP	RAH
F	9/19/06	REVISIONS PER LCHP	MCC	MDP	RAH
E	7/24/06	REVISIONS PER LCHP	MCC	MDP	RAH
D	6/19/06	REVISIONS PER LCHP	MCC	MDP	RAH
C	10/21/04	ADD MONUMENTS SET/REMOVE TRAILS	MCC	MDP	RAH
B	9/12/04	REV LOT D-39 & PARCEL-B	SWRPG	MDP	RAH
A	7/28/04	ADD LOT D-39 & REVERSE HATCH	SWRPG	MDP	RAH
REV.	DATE	DESCRIPTION	C/O	DR	CK

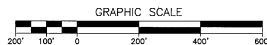

BOUNDARY AND EASEMENT PLAN
TAX MAP PARCELS D-8, D-10, D-37, D-38 & D-39
PREPARED FOR
**ANNE C. FIFE FIELD REVOCABLE TRUST,
THE FAMILY TRUST CREATED UNDER
THE CHARLES W. FIFE FIELD, III
REVOCABLE TRUST & THE
MASON CONSERVATION COMMISSION
MASON, NEW HAMPSHIRE**

SCALE: 1" = 200' JUNE 10, 2004

MERIDIAN
Land Services, Inc.

OFFICE: 31 OLD NASHUA ROAD, AMHERST, NEW HAMPSHIRE 03031
MAILING ADDRESS: PO BOX 118, MILFORD, NEW HAMPSHIRE 03055-0118
TEL 603-673-1441 FAX 603-673-1584 MERIDIAN@MERIDIANLANDSERVICES.COM

ENGINEERS - LAND SURVEYORS - SCIENTISTS - LAND PLANNERS

FILE: 4592BOOK.dwg PROJECT NO. 4592.00 SHEET NO. 2 OF 3

36032 bur 167 2 of 3

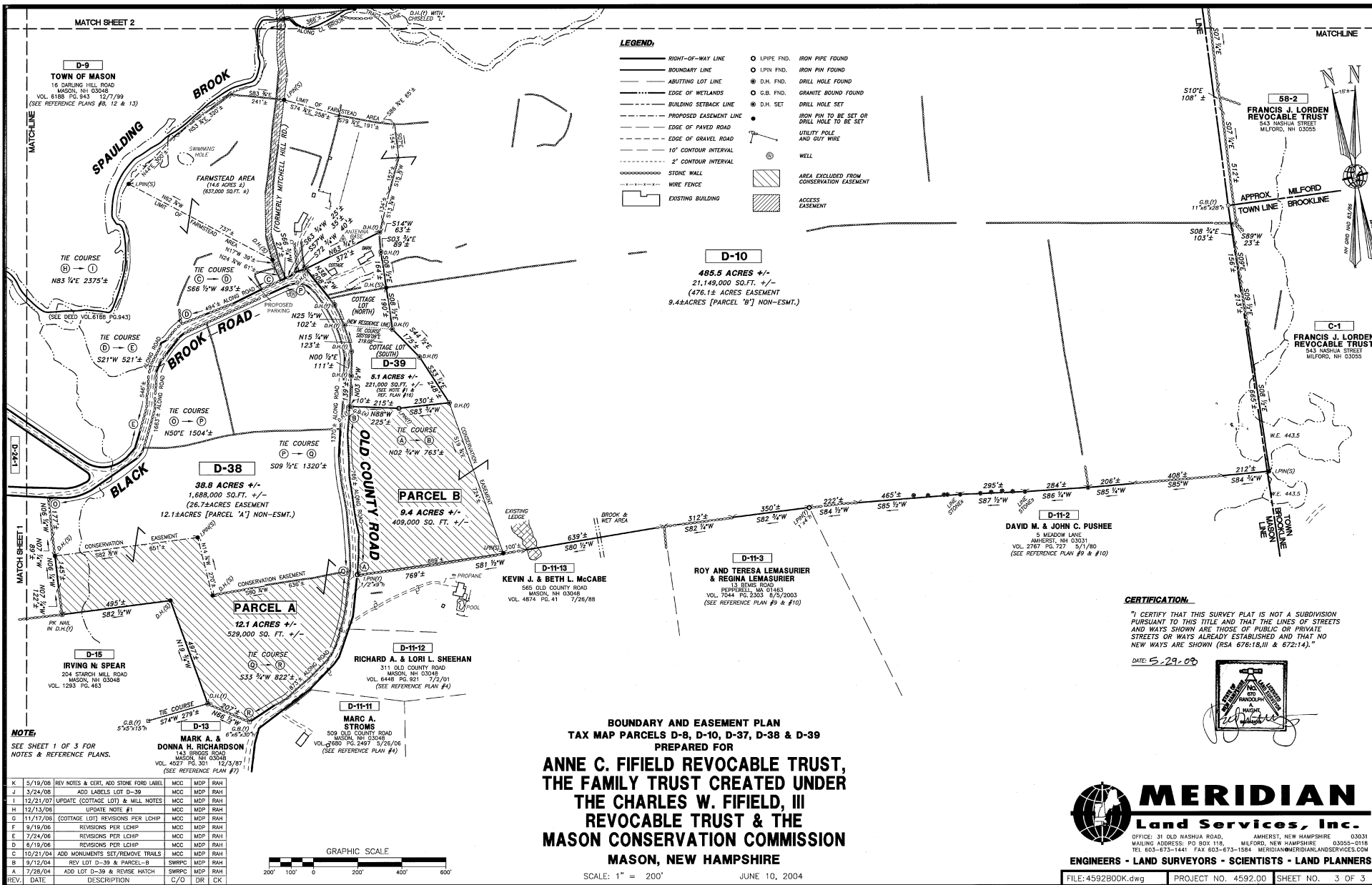

36032 DWR 167 30f3